What about a **nice ol' MS-DOS game**?

The awesome Archive.org vintage gaming library plus Twitter comes in quite handy!

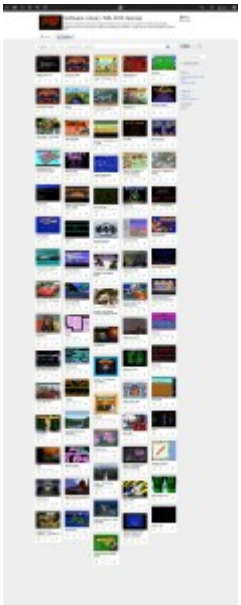

Embedding DOSBox-based, old school MS-DOS games has never been so easy: create a new tweet and copy the link to your own favorite game, right from the Archive.org huge library.

You're done!

What about Donkey Kong, my beloved SimCity, the awesome Prince of Persia or some VGA-styled with Advanced Tactical Air Command?